

KOLB LAND CONSULTING, INC.  
LAKE GENEVA, WISCONSIN

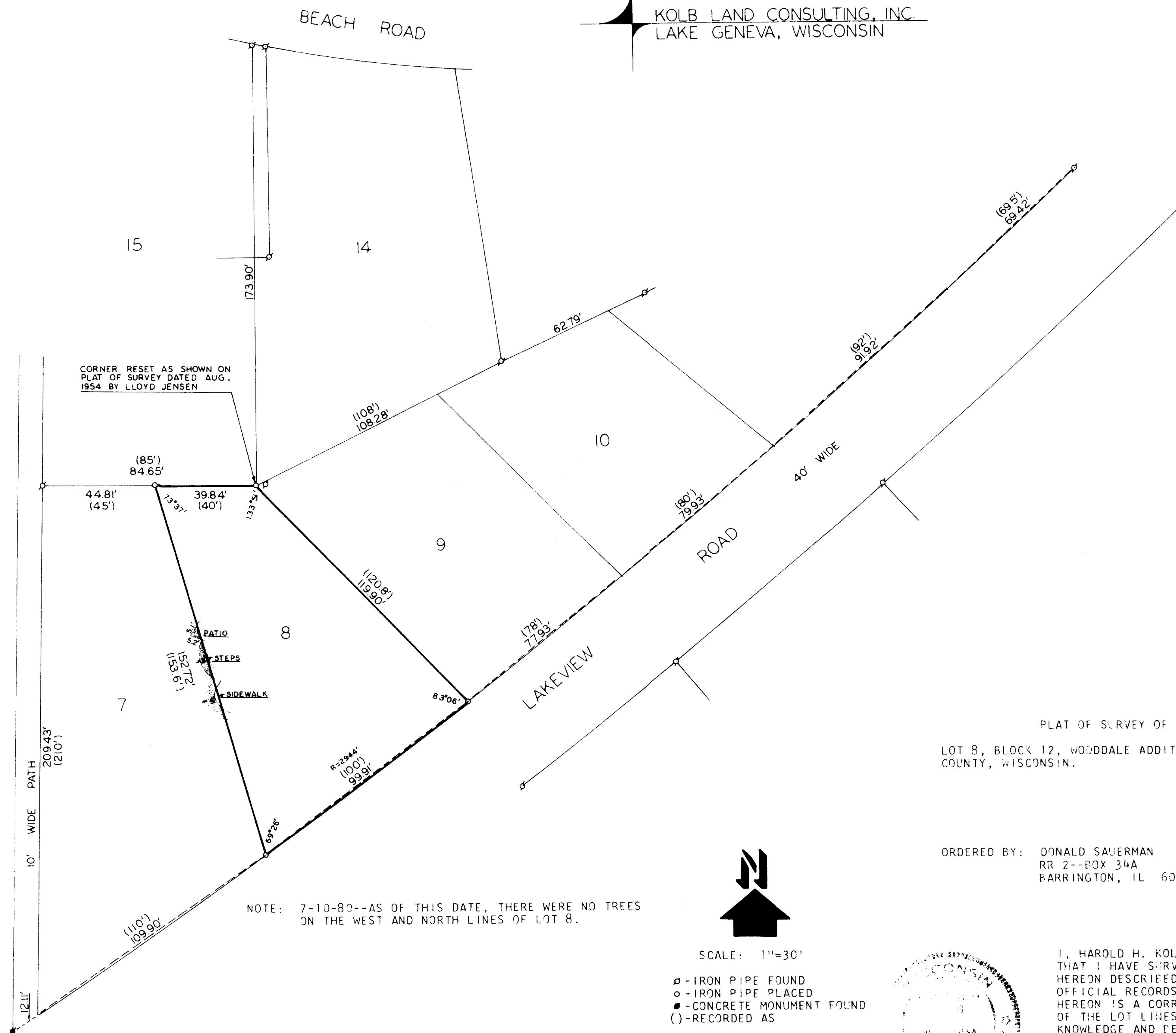

PLAT OF SURVEY OF  
LOT 8, BLOCK 12, WOODDALE ADDITION, WALWORTH  
COUNTY, WISCONSIN.

ORDERED BY: DONALD SAUERMAN  
RR 2--BOX 34A  
BARRINGTON, IL 60010



SCALE: 1"=30'

o - IRON PIPE FOUND  
o - IRON PIPE PLACED  
■ - CONCRETE MONUMENT FOUND  
( ) - RECORDED AS



I, HAROLD H. KOLB, DO HEREBY CERTIFY  
THAT I HAVE SURVEYED THE PROPERTY  
HEREON DESCRIBED ACCORDING TO THE  
OFFICIAL RECORDS, AND THAT THE PLAT  
HEREON IS A CORRECT REPRESENTATION  
OF THE LOT LINES TO THE BEST OF MY  
KNOWLEDGE AND BELIEF.

*Harold H. Kolb*

HAROLD H. KOLB  
WISCONSIN REGISTERED LAND SURVEYOR, S-187

DATE *July 10, 1980*